

P E R M I T

CITY OF NAPOLEON  
255 W. RIVERVIEW AVE  
NAPOLEON, OHIO 43545

DIVISION OF BUILDING & ZONING  
PH (419) 592-4010  
FAX (419) 599-8393

PERMIT NO: 99250

DATE ISSUED: 07-15-99

ISSUED BY: BND

JOB LOCATION: 878 E GRACEWAY DR

EST. COST: 12159.00

LOT #:

SUBDIVISION NAME:

OWNER: BOEHM, BRIAN  
ADDRESS: 878 E GRACEWAY DR  
CSZ: NAPOLEON, OH 43545  
PHONE: 419-592-1604

AGENT: SELF  
ADDRESS:  
CSZ:  
PHONE:

USE TYPE - RESIDENTIAL: X

OTHER:

ZONING INFORMATION

DIST: LOT DIM: AREA: FYRD: SYRD: RYRD:  
MAX HT: # PKG SPACES: # LOADING SP: MAX LOT COV:

BOARD OF ZONING APPEALS:

WORK TYPE - NEW: REPLMNT: ADD'N: X ALTER: REMODEL:

WORK INFORMATION

SIZE - LGTH: 24 WIDTH: 15 STORIES: 1 LIVING AREA SF: 331  
GARAGE AREA SF: HEIGHT: BLDG VOL DEMO PERMIT:

WORK DESCRIPTION

FAMILY ROOM ADD, KITCH REMODEL

FEE DESCRIPTION

PAID DATE

FEE AMOUNT DUE

BUILDING PERMIT  
ELECTRICAL PERMIT

63.00  
9.00

TOTAL FEES DUE

72.00

DATE

APPLICANT SIGNATURE

*Brian Boehm*





878 E. Graceway

Est. Cost. 12,000.00  
3 - Circuits

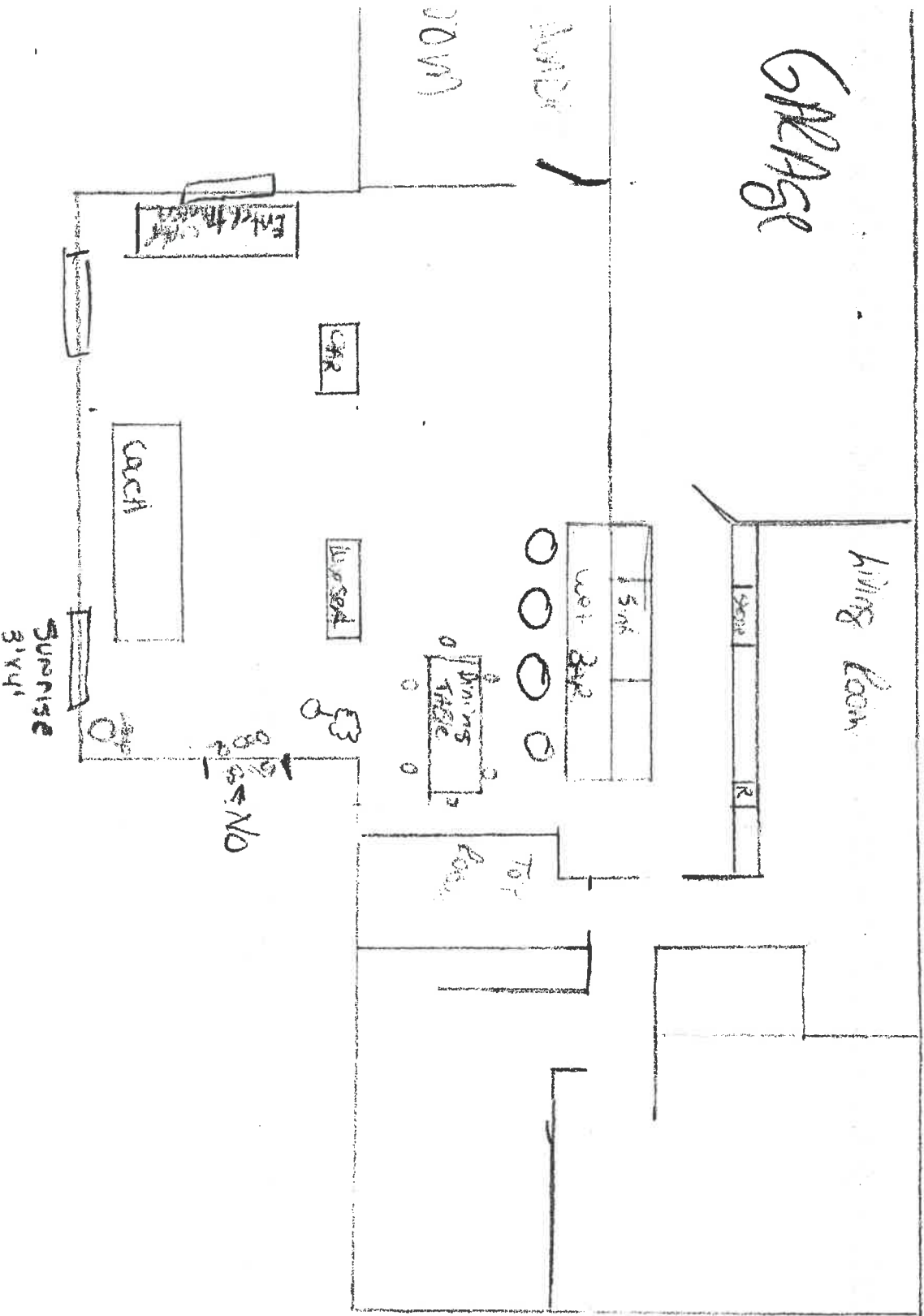



# Floor Plan

Front of House

Garage

Laundry Room

Living Room

Living Room

Kitchen

Sink

Top Room

Parlor  
Pewee  
Room

Bed Room

Bed Room

Master  
Bed Room

Sun Room

Slip Deck

15'

Width of steps windows

24'

Back of House

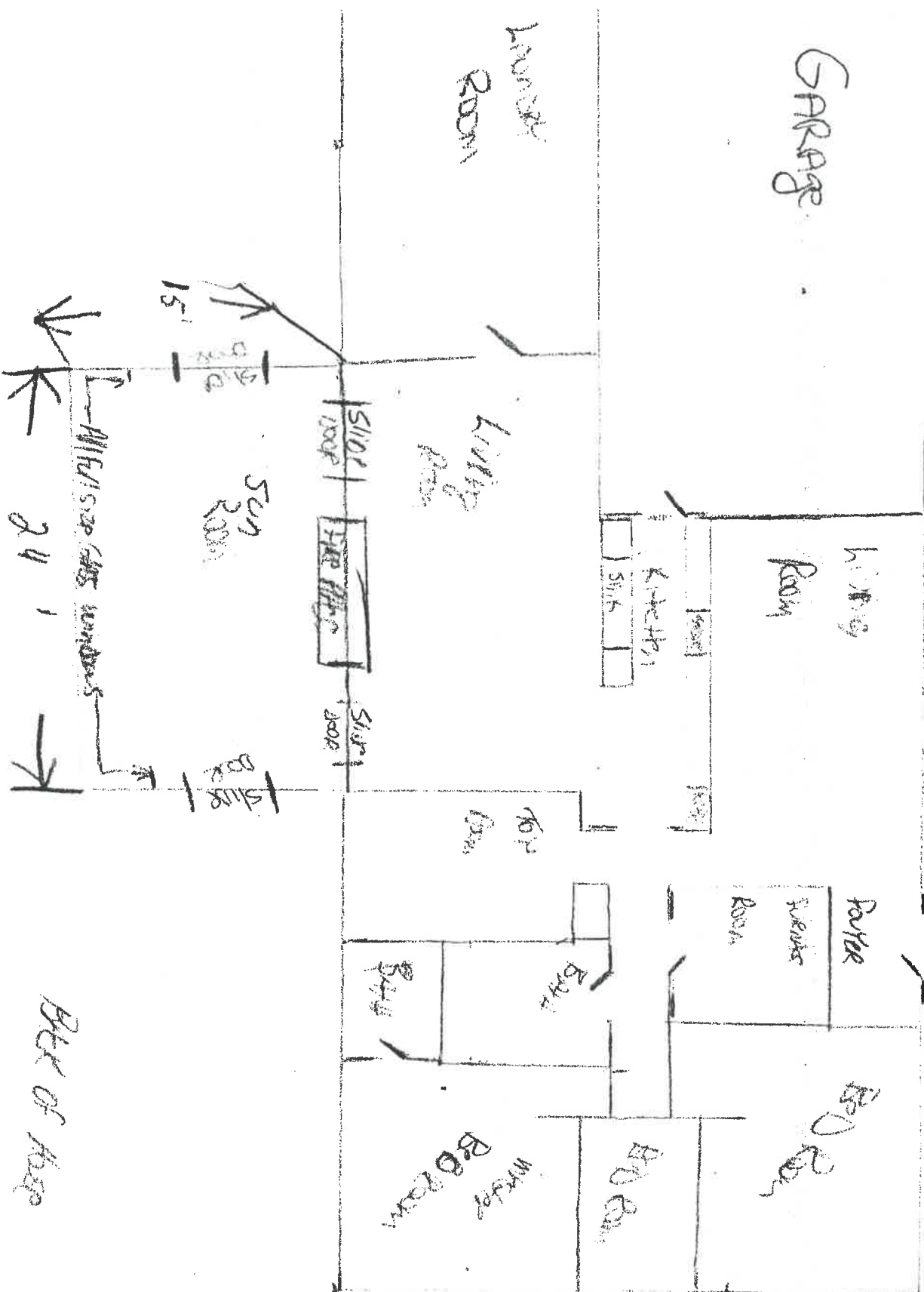



# DOOR AND WINDOW LOCATION

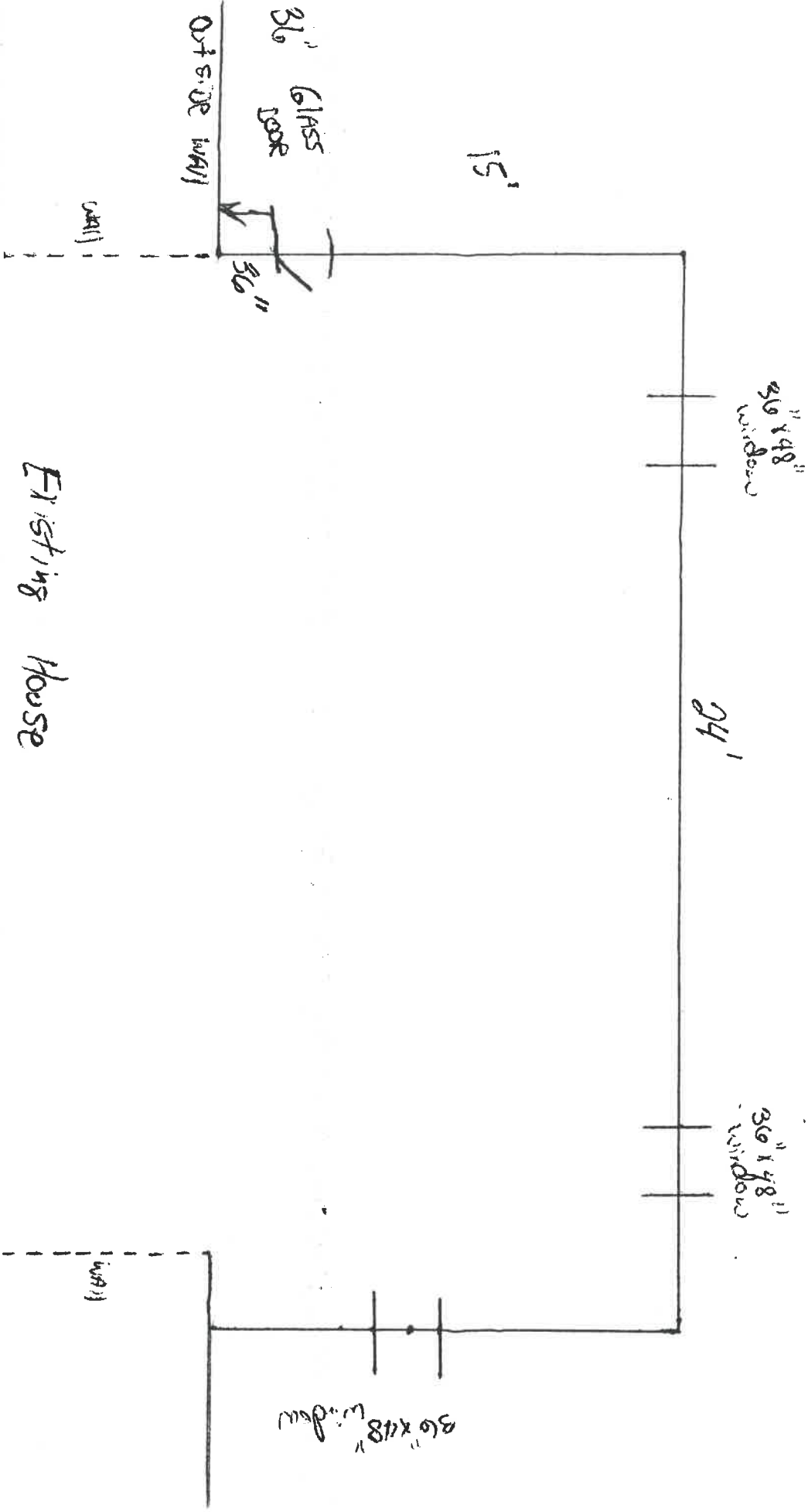

Existing House





List of

1/24/21/15

the wooden  
Board deck

2" on center joists



Spindles 6" on center

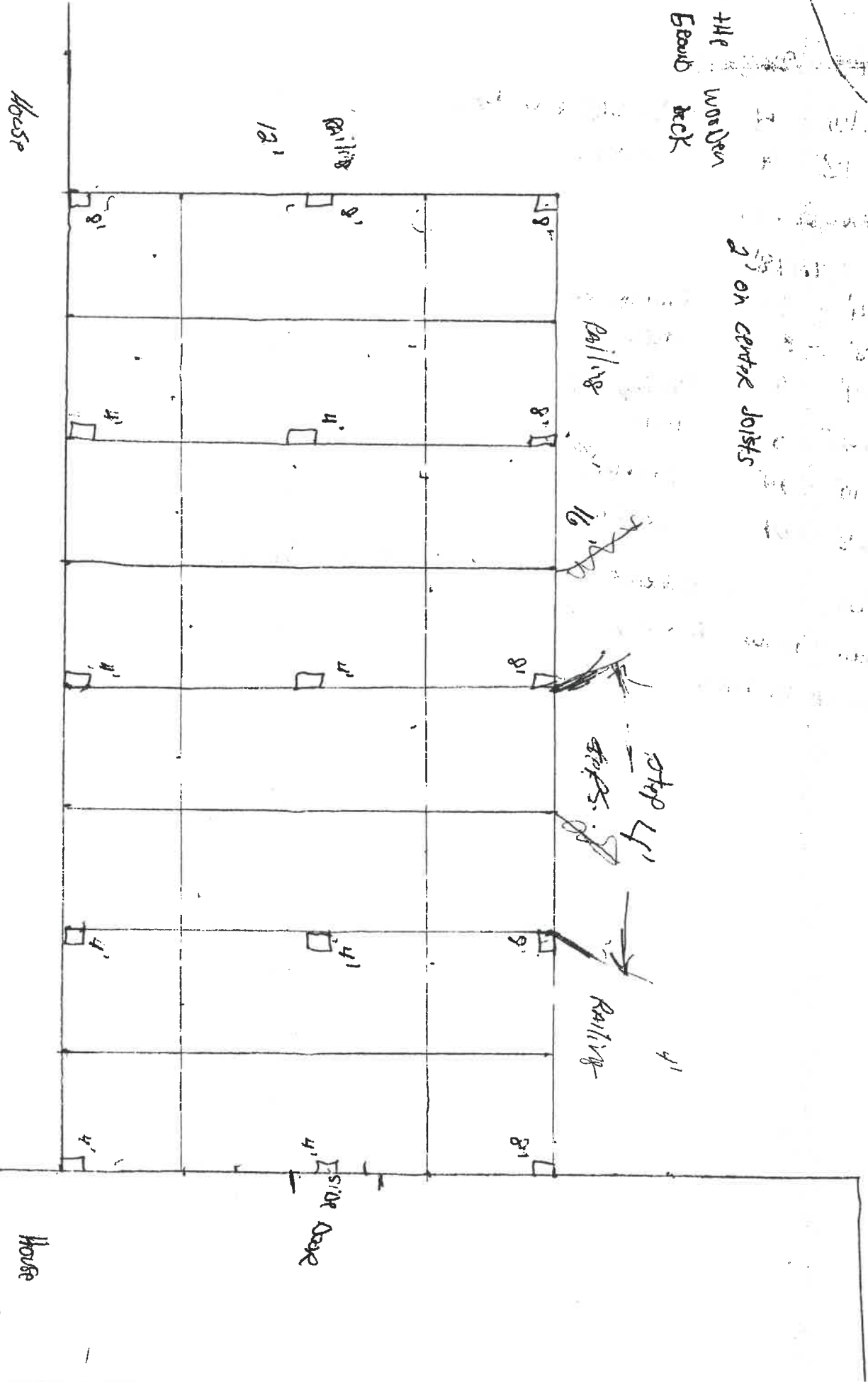



ADDITION COST - LUMBER & FOUNDATION  
\$ 6,000

Kitchen COST - CABINETS & COUNTERTOPS  
\$5,171.00

Deck - 12' x 16' - 988.00

---

TOTAL - \$ 12,159.00



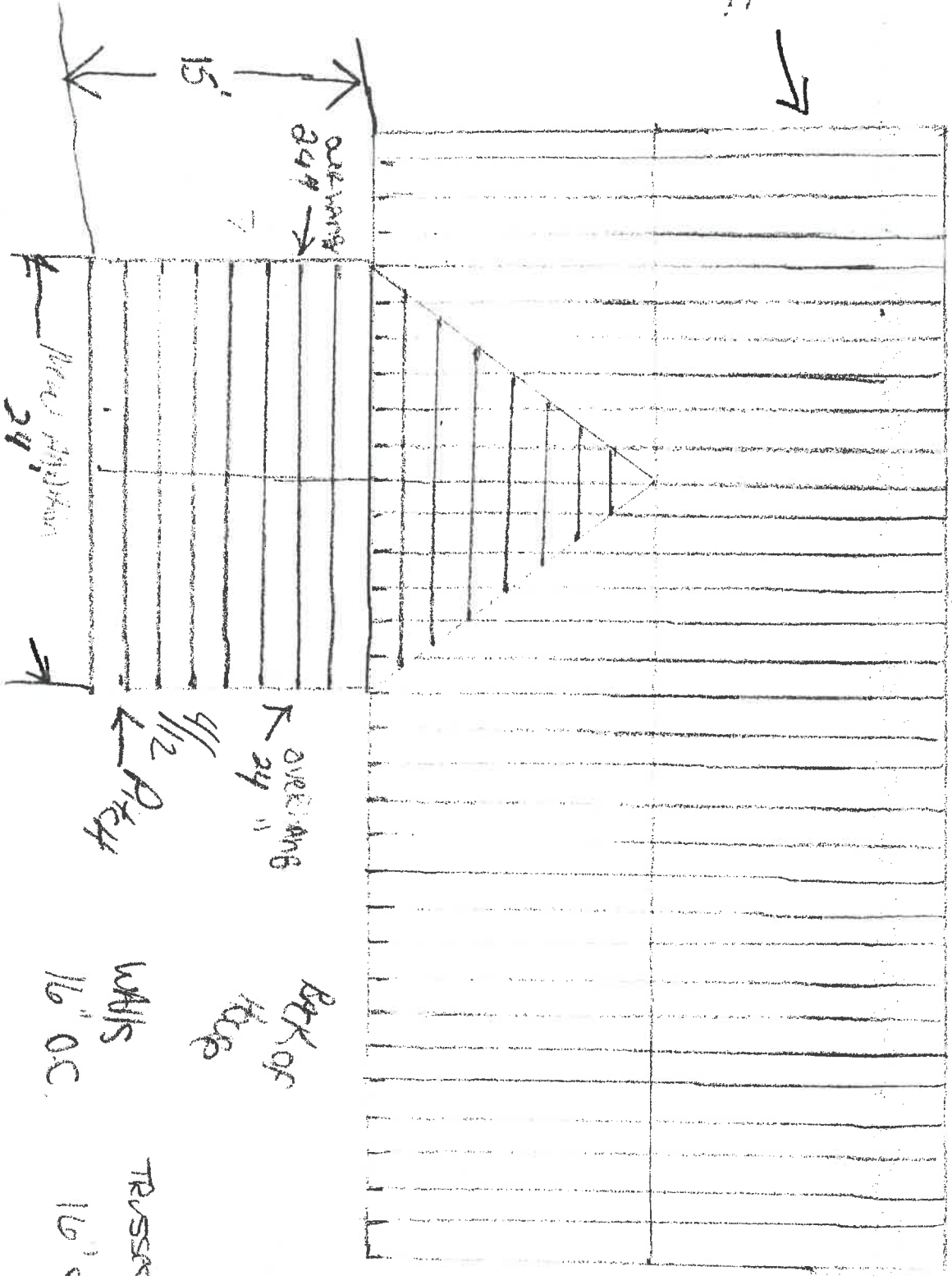

Roof Rafters

Black Shingles

Siding  
white vinyl  
Double 4

Back of House

Overhang  
24"

Back of House

1/2 Pitch

Walls  
16" O.C.

Trusses  
16' O.C.

Overhang  
24"

15'

